Charter Vessel Minimum Requirements Flowchart

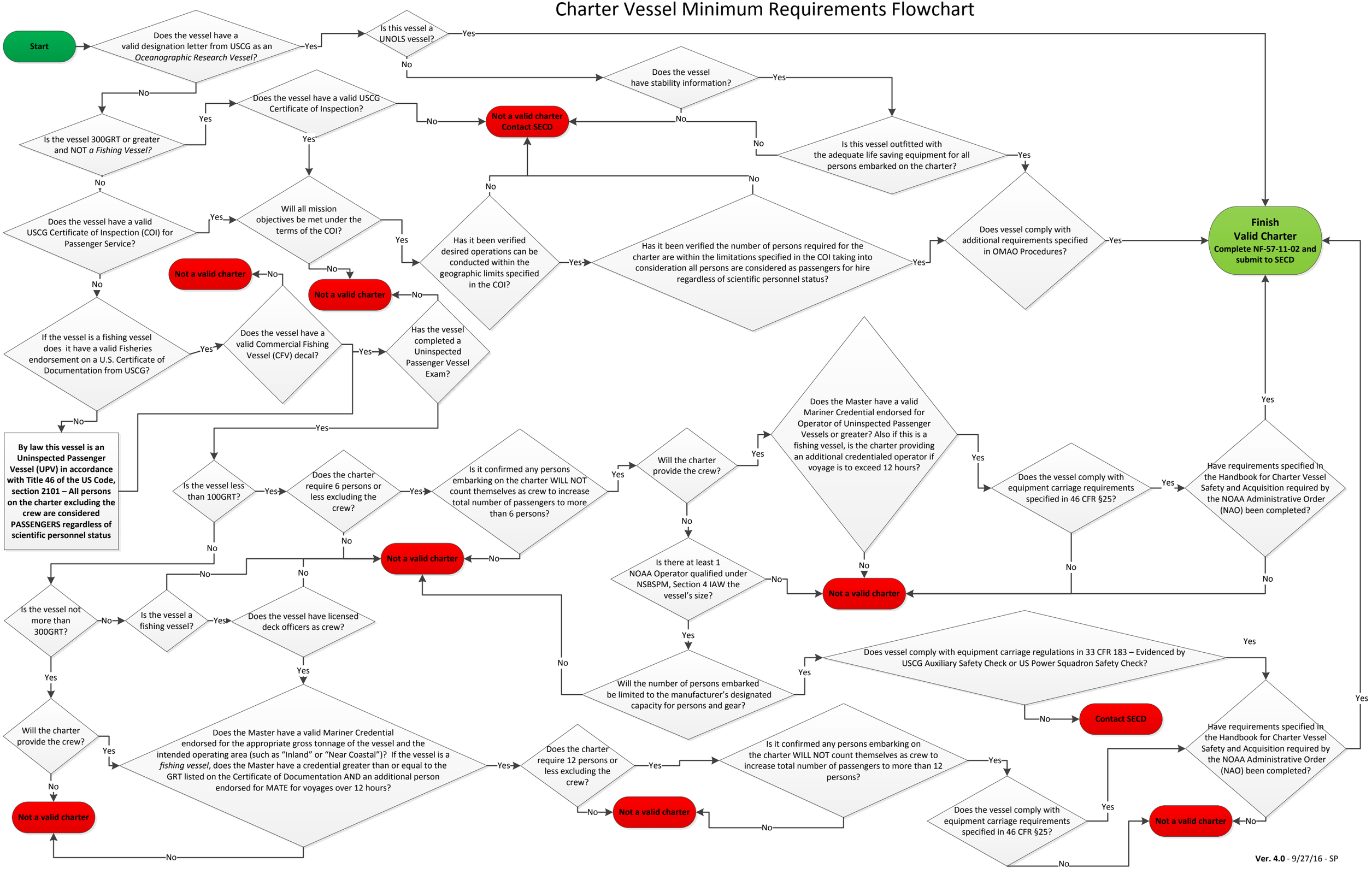

Ver. 4.0 - 9/27/16 - SP